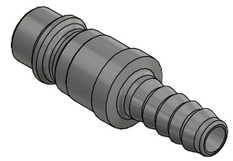

1 : 1

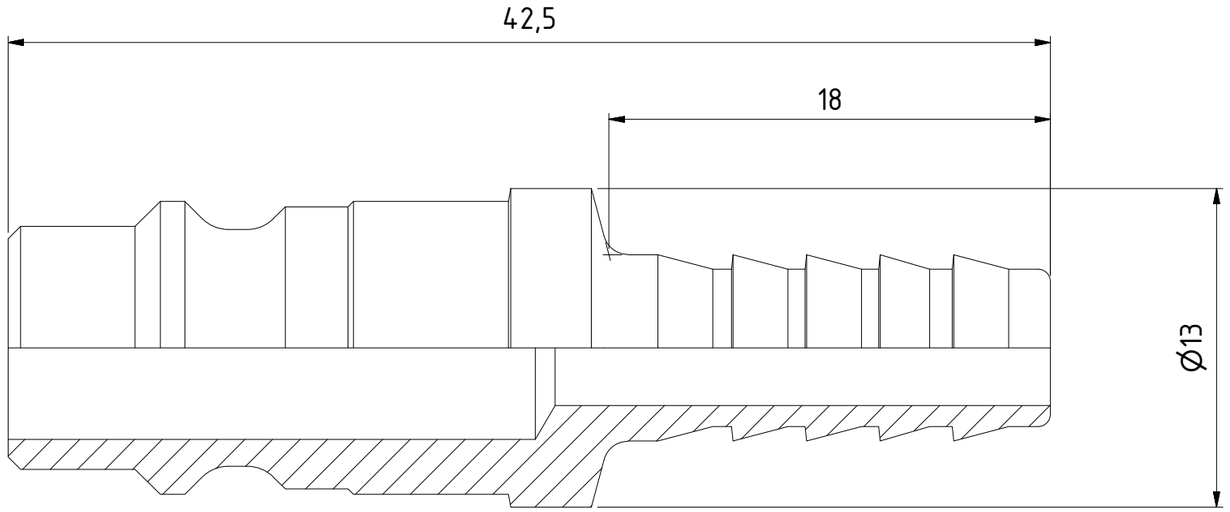

Product No.	103265002
Nominal flow Ø DN:	4,7 mm
Connection Stroke:	mm
Max WP Connected:	70 bar
Min BP Connected:	280 bar
Temperature range:	-20°C - +100°C
Connection:	Hose 1/4" 6,3mm
Sealing material:	
Hexagon:	

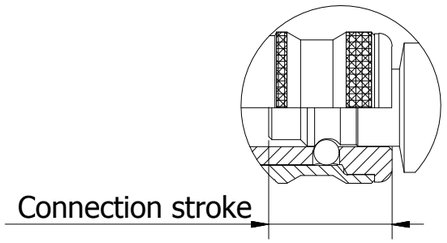

Item	Qty	Description	Material
1	1	Nipple	Acid-proof steel

Scale	Drawn	Checked	Appr.	ECO	Date
4 : 1	CABJOTU	ANLA	JOOL		2018-05-15

	Drawing No.	Issue	Sheet
Assembly Drawing	503265002	AA	1 /(1)

A3

This document must not be copied, either completely or in part, without permission. Any infringement will have legal consequences © All rights reserved