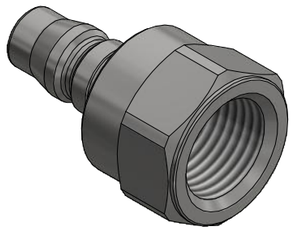

1 : 1

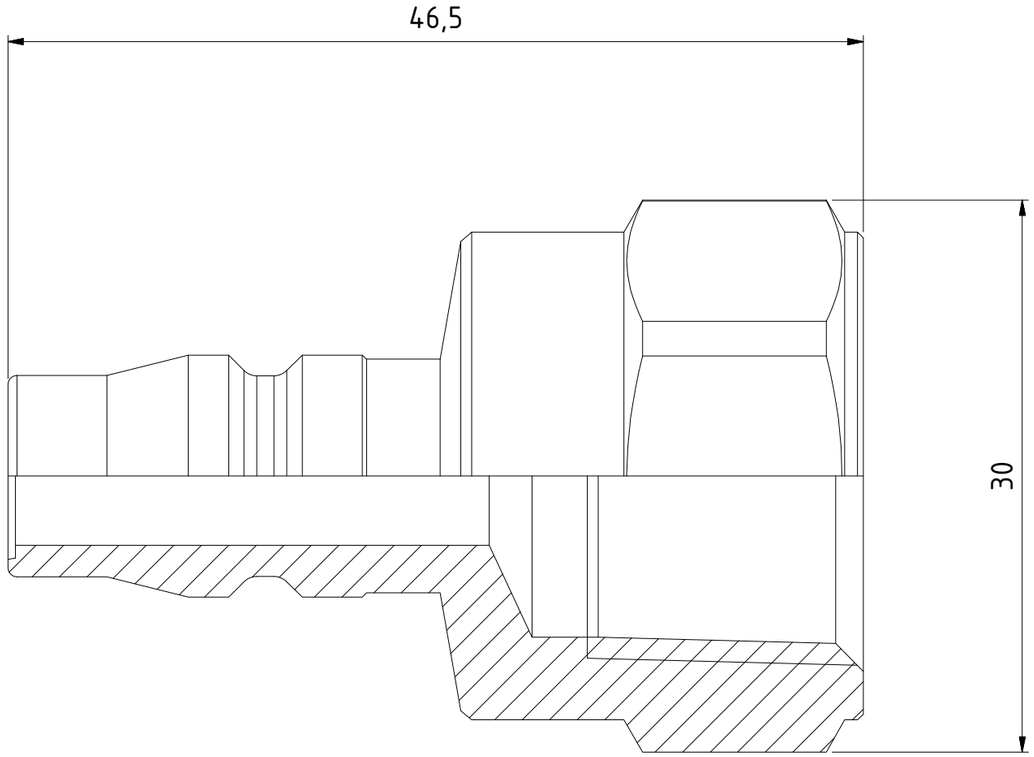

Product No.	103155105
Nominal flow Ø DN:	7,5 mm
Connection Stroke:	mm
Max WP Connected:	16 bar
Min BP Connected:	140 bar
Temperature range:	-20°C - +100°C
Connection:	Rc 1/2" Fem
Sealing material:	
Hexagon:	27

Item	Qty	Description	Material	Part Number
1	1	Nipple	Hard. Steel FeZn 8 P1	093156315

Scale	Drawn	Checked	Appr.	ECO	Date
3 : 1	CABLHE	PGU	JOOL		2017-07-04

Assembly Drawing

Drawing No.	Issue	Sheet
503155105	AC	1 /(1)

A3

This document must not be copied, either completely or in part, without permission. Any infringement will have legal consequences © All rights reserved