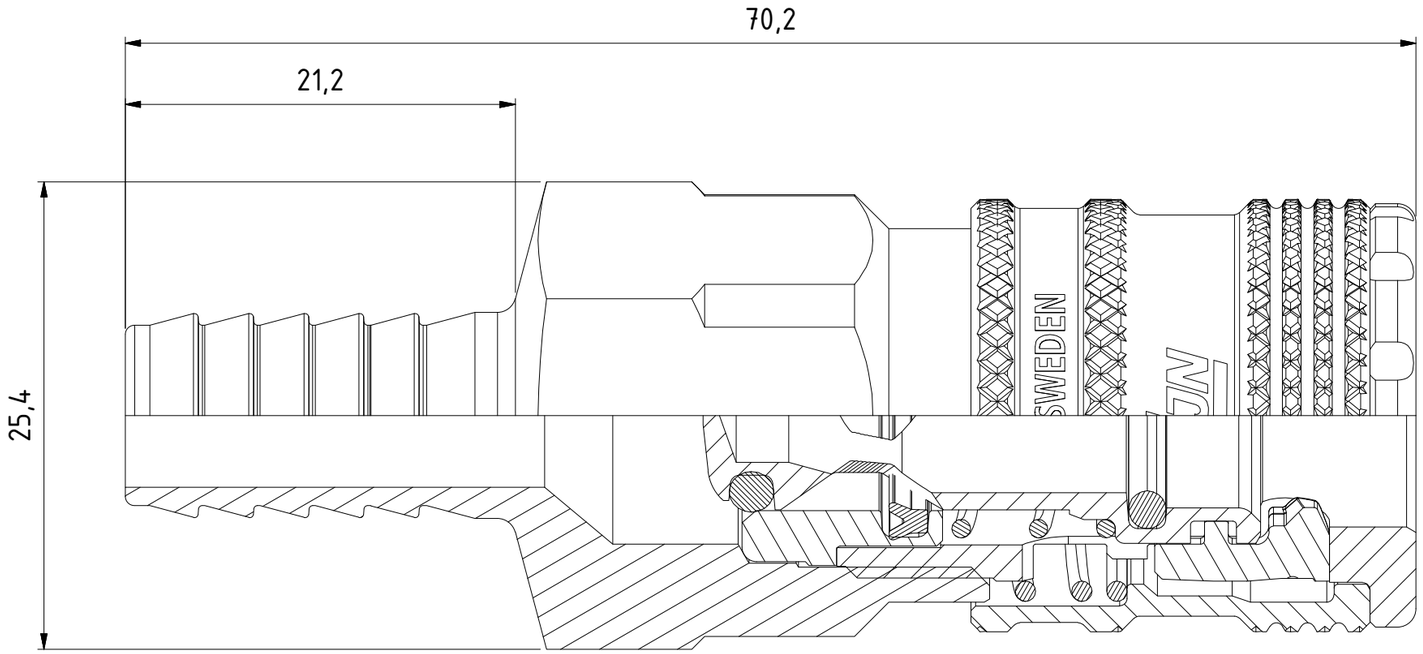

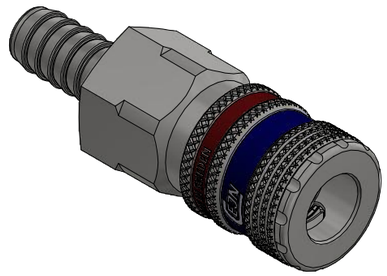

1 : 1

Product No.	103262004
Nominal flow Ø DN:	7,6 mm
Connection Stroke:	19,2 mm
Max WP Connected:	16 bar
Min BP Connected:	140 bar
Temperature range:	-20°C - +100°C
Connection:	Hose 3/8" 10 mm
Sealing material:	NBR
Hexagon:	22

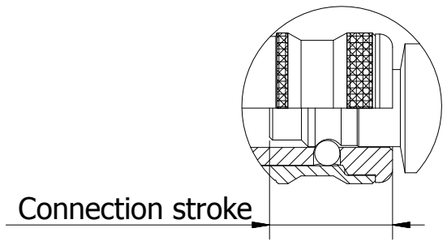

Item	Qty	Description	Material
11	1	Spring	Acid-proof steel
10	1	Lip seal	NBR
9	1	Valve seat	Acid-proof steel
8	1	O-ring	NBR
7	1	O-ring	NBR
6	1	Valve	Acid-proof steel
5	1	Spring	Acid-proof steel
4	1	Locking sleeve	Acid-proof steel
3	2	Hook	Acid-proof steel
2	1	Front part	Acid-proof steel
1	1	Back part	Acid-proof steel

Scale	Drawn	Checked	Appr.	ECO	Date
3 : 1	CABJOTU	ANLA	JOOL		2018-04-25

Assembly Drawing	Drawing No.	Issue	Sheet
	503262004	AA	1 /(1)

A3

This document must not be copied, either completely or in part, without permission. Any infringement will have legal consequences © All rights reserved